



Road Safety Performance Local Government Roads 2013-2017

June
2020

All of Western Australia

Road Network

| | Length | | Travel / Use | |
|-------------|---------|-------|-------------------|-------|
| | km | % | MVKT ¹ | % |
| State Roads | 18,528 | 12.7% | 16,263 | 59.0% |
| Local Roads | 127,610 | 87.3% | 11,138 | 41.0% |

¹MVKT data from ABS via MRWA and is for 2018.

Safety Performance

| | | | |
|-------------|-----------|-------|----------------------------------|
| State Roads | 3,877 KSI | 41.8% | 30.0 / 100,000 ² pop. |
| Local Roads | 5,399 KSI | 58.2% | 41.9 / 100,000 ² pop. |

²Average Annual KSI rate.

Trend

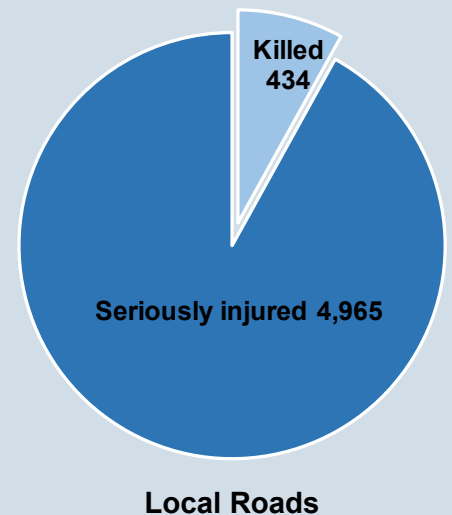
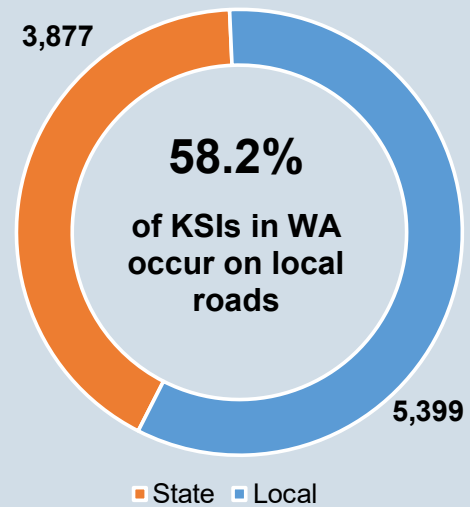
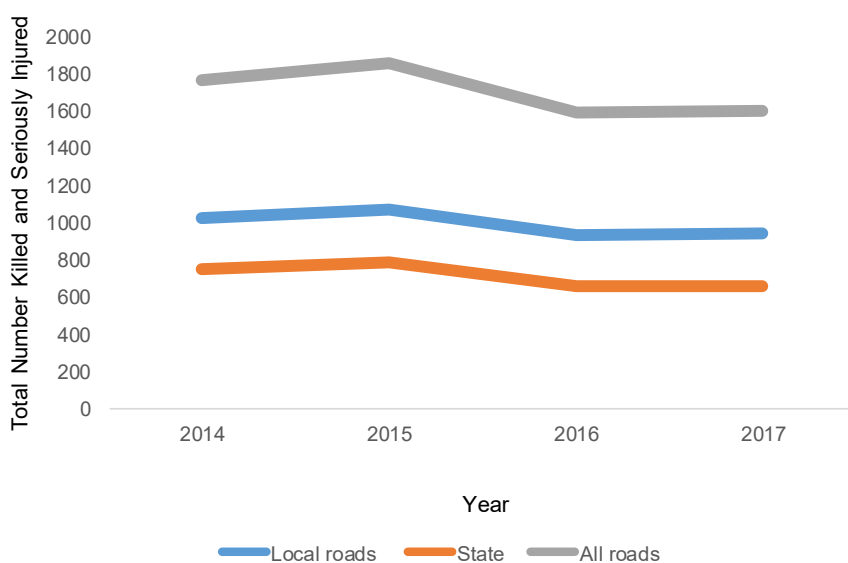

Average Cost Per Annum

\$965.1 M 
Local Roads



RoadWise®



WALGA

www.roadwise.asn.au

On the Local Road Network 2013-2017



Killed and Seriously Injured

3,817 
Metro

1,582 
Regional

Average Annual KSI Rate per 100,000 Population by Region

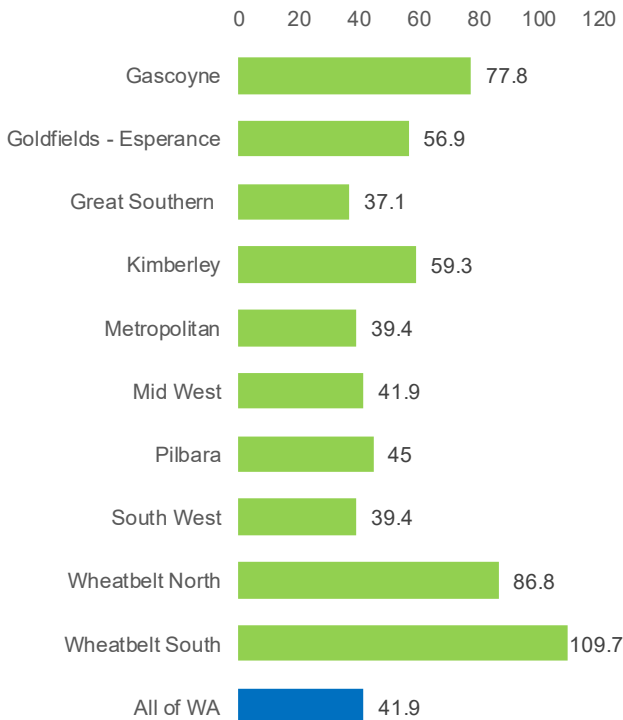

Road User Type

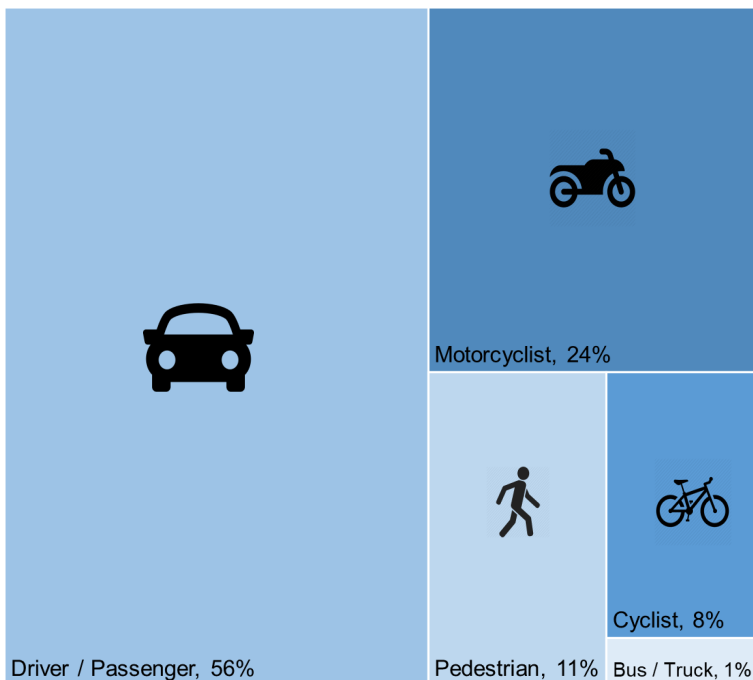

Crash Type

| Crash Type | KSI | % KSI crashes |
|---------------------------------|--------------|---------------|
| Off Carriageway .Hit object* | 1,154 | 21.4% |
| Right Angle | 1,138 | 21.1% |
| Hit Pedestrian | 577 | 10.7% |
| Rear End | 558 | 10.3% |
| Non-collision | 520 | 9.6% |
| Right Turn Thru | 509 | 9.4% |
| Head on | 217 | 4.0% |
| Sideswipe | 196 | 3.6% |
| Off Carriageway .Non-collision* | 182 | 3.4% |
| Other | 178 | 3.3% |
| Hit Object | 128 | 2.4% |
| Hit Animal | 42 | 0.7 % |
| TOTAL | 5,399 | 100% |

* See supporting notes.

Priority Treatment Areas

